AirWave_24 *design Charles Godbout*

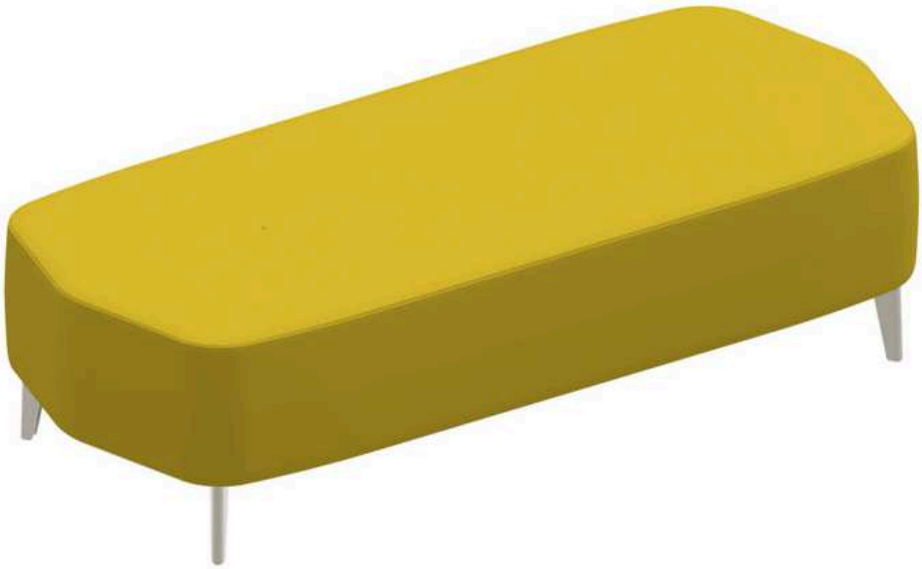

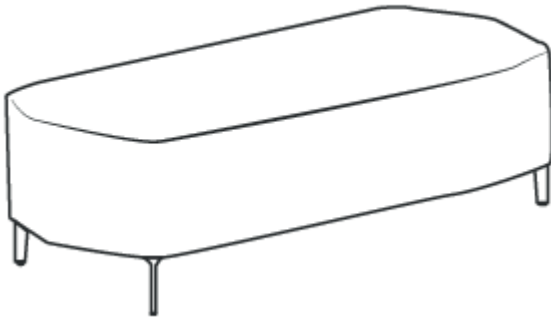

L. 1610 mm x P. 700 mm x H. 430 mm

AirWave_24
Panca con struttura in multistrato . Struttura in multistrato e gambe in acciaio verniciato nero, o bianco, o alluminio RAL 9006, o grafite RAL 7024. Imbottita in gomma ignifuga e rivestita in ecopelle ignifuga o tessuto ignifugo.

altezza sedile: *430 mm.*
larghezza*: 1610 mm*
profondità: *700 mm*
imballo: *1 per cartone*
vol.: *0,58 m3*